DAY:5
Testing Error Handling and Backend Integration Refinement

Functional Testing:

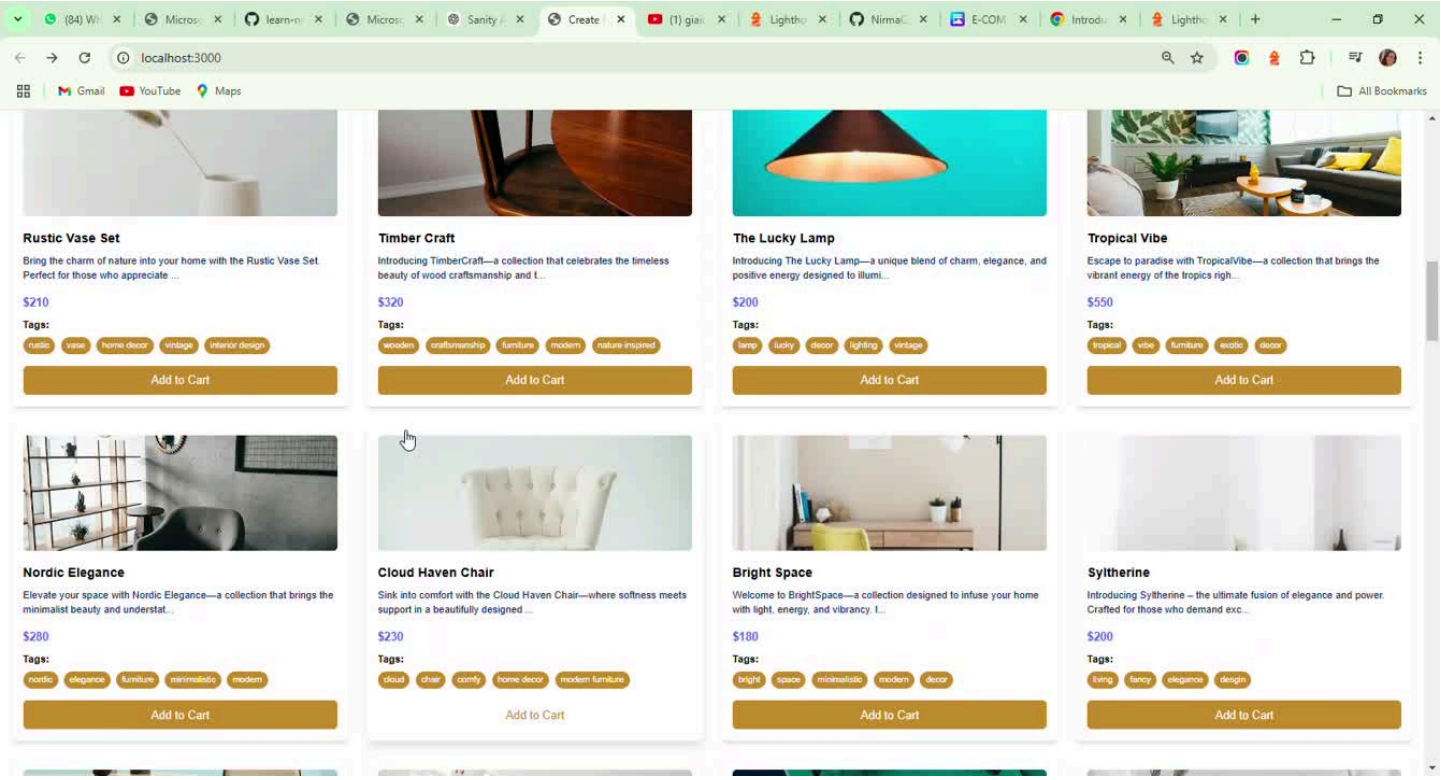

Error Handling:

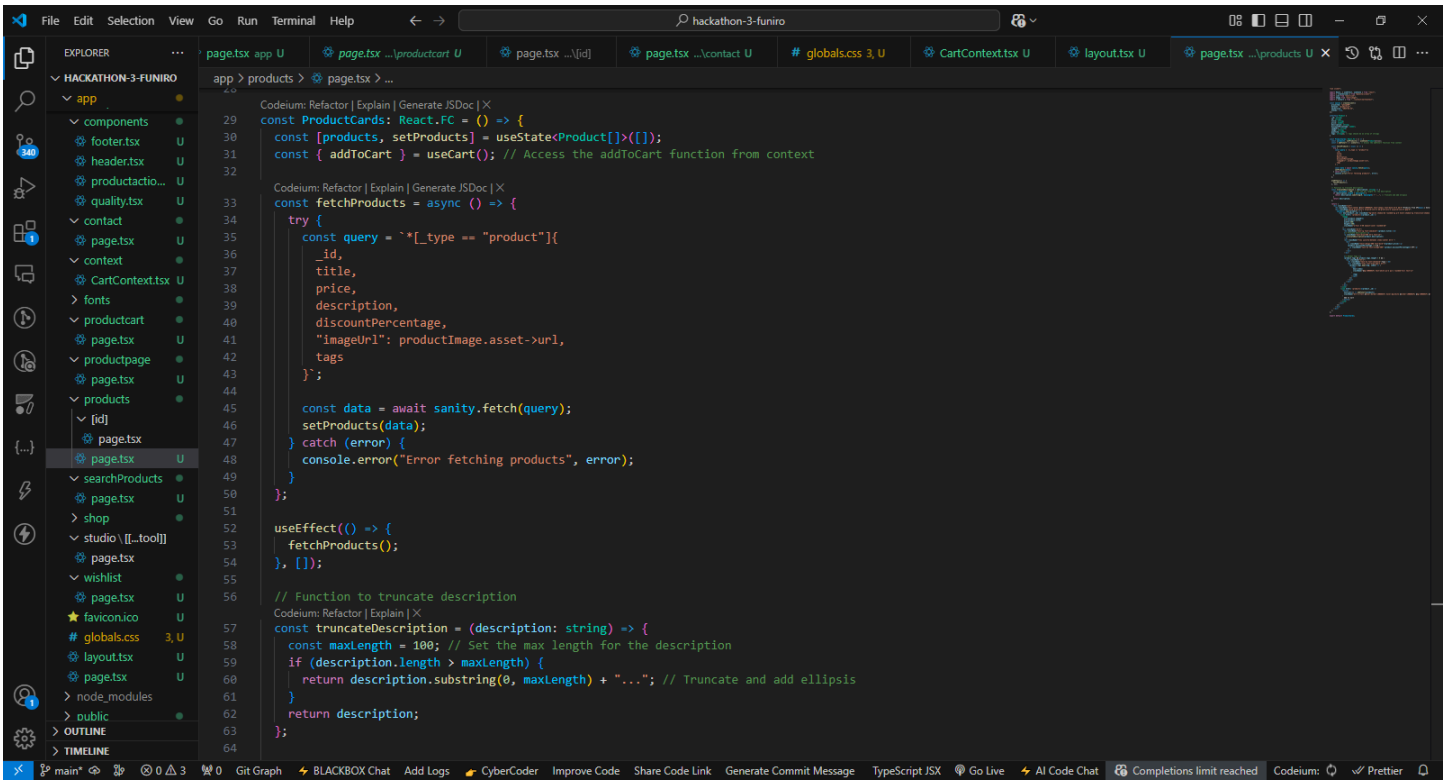

Performance Testing:

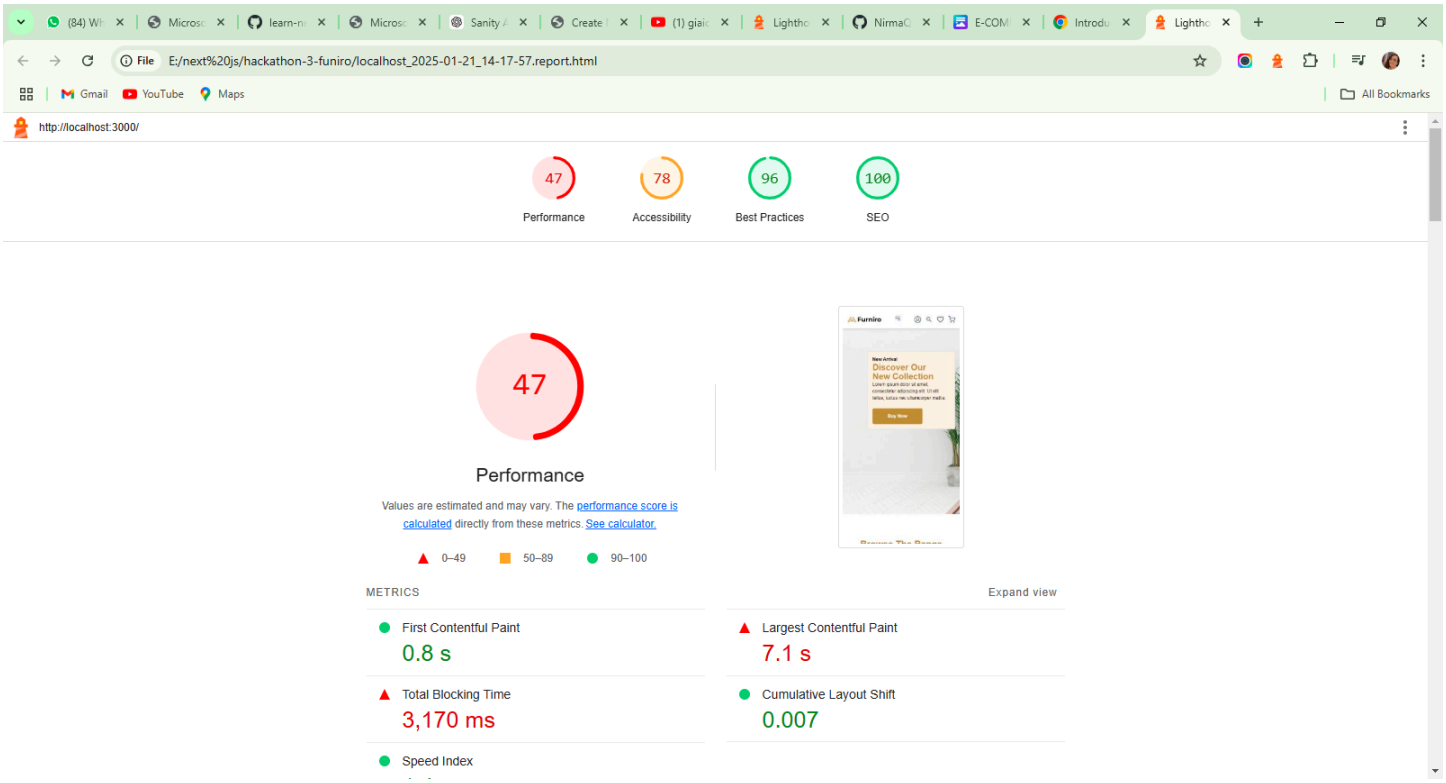

E:/next%20js/hackathon-3-funiro/localhost_2025-01-21_14-17-57.report.html

http://localhost:3000/

47 78 96 100

78

Accessibility

These checks highlight opportunities to improve the accessibility of your web app. Automatic detection can only detect a subset of issues and does not guarantee the accessibility of your web app, so manual testing is also encouraged.

NAMES AND LABELS

- Buttons do not have an accessible name
- Links do not have a discernible name

These are opportunities to improve the semantics of the controls in your application. This may enhance the experience for users of assistive technology, like a screen reader.

E:/next%20js/hackathon-3-funiro/localhost_2025-01-21_14-17-57.report.html

http://localhost:3000/

47 78 96 100

100

SEO

These checks ensure that your page is following basic search engine optimization advice. There are many additional factors Lighthouse does not score here that may affect your search ranking, including performance on Core Web Vitals. Learn more about Google Search Essentials.

ADDITIONAL ITEMS TO MANUALLY CHECK (1) Hide

- Structured data is valid

Run these additional validators on your site to check additional SEO best practices.

PASSED AUDITS (8) Show

NOT APPLICABLE (2) Show

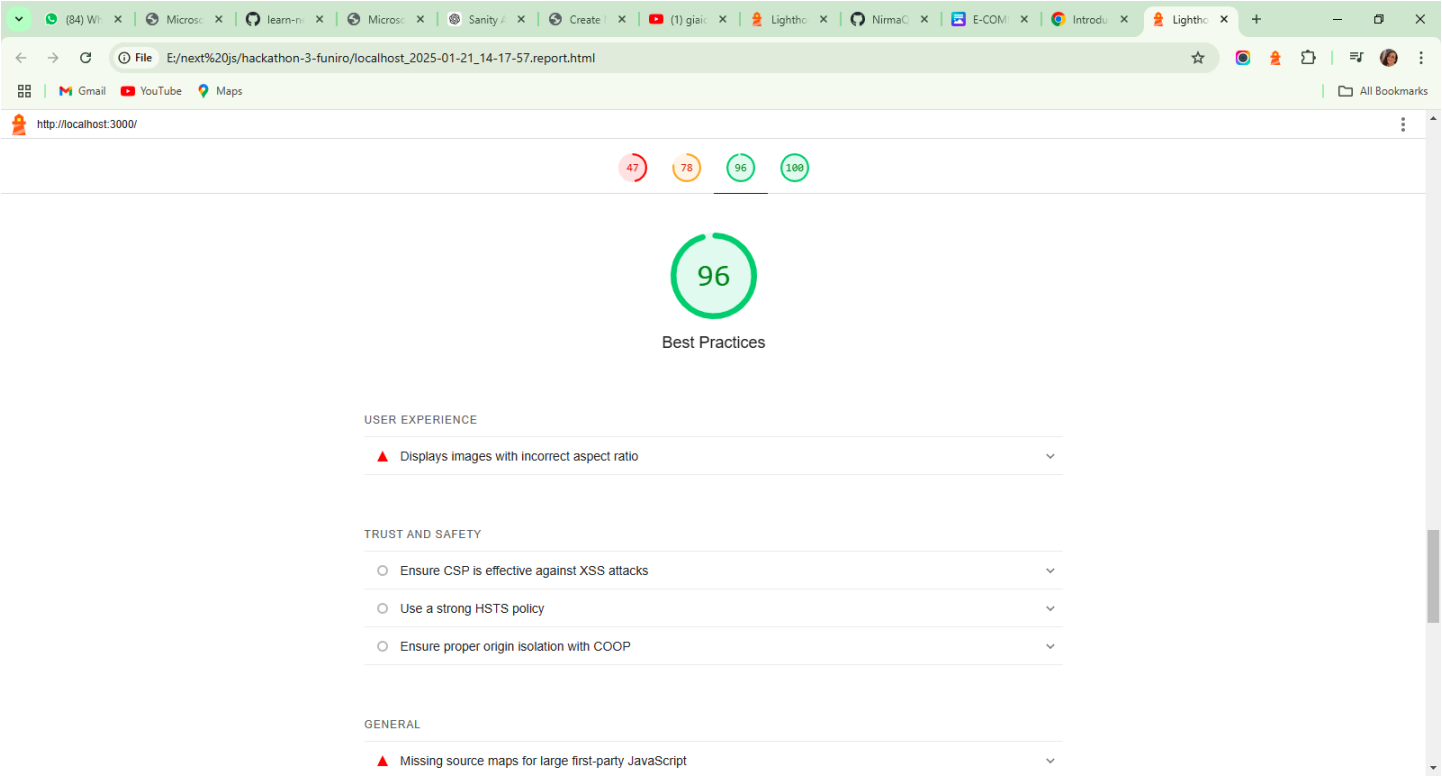

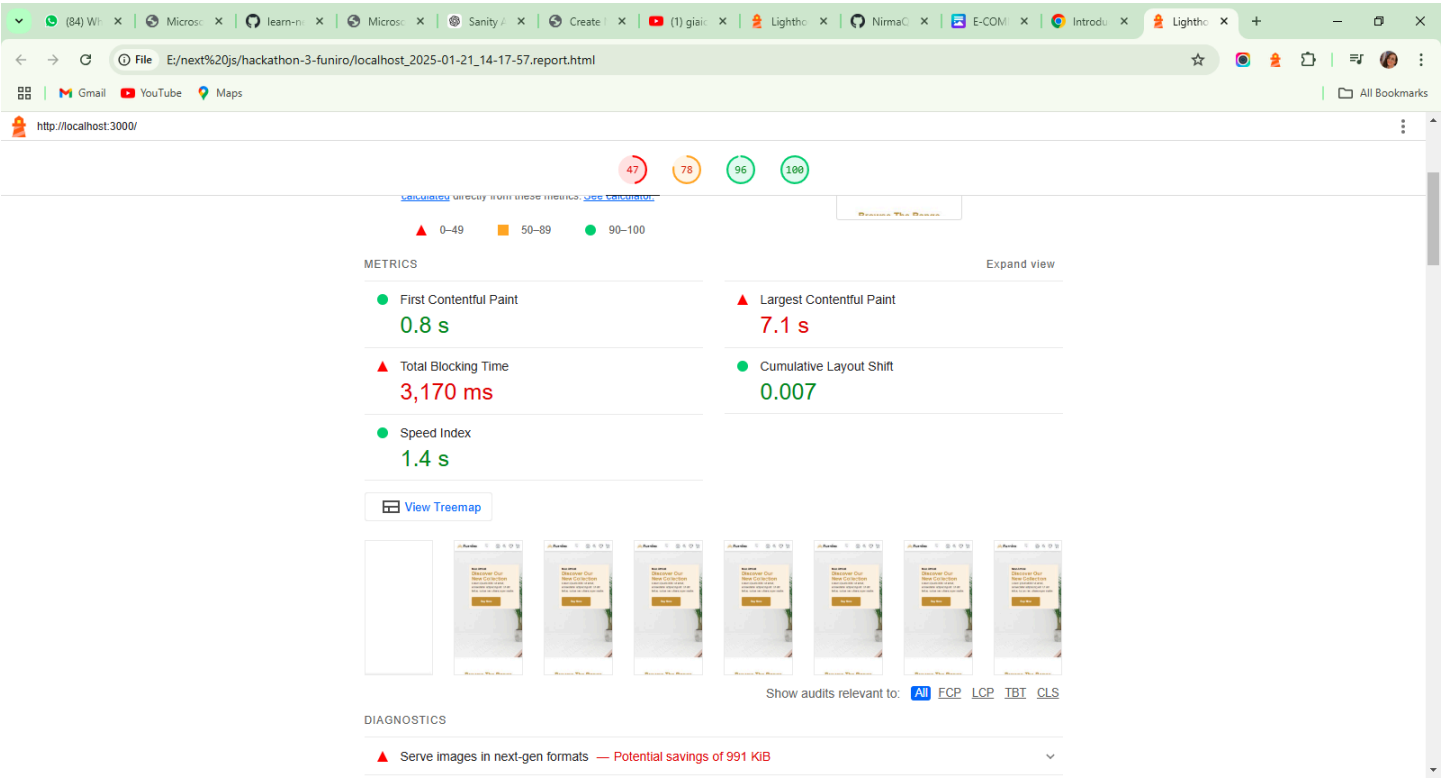

Cross-Browser and Device Testing:

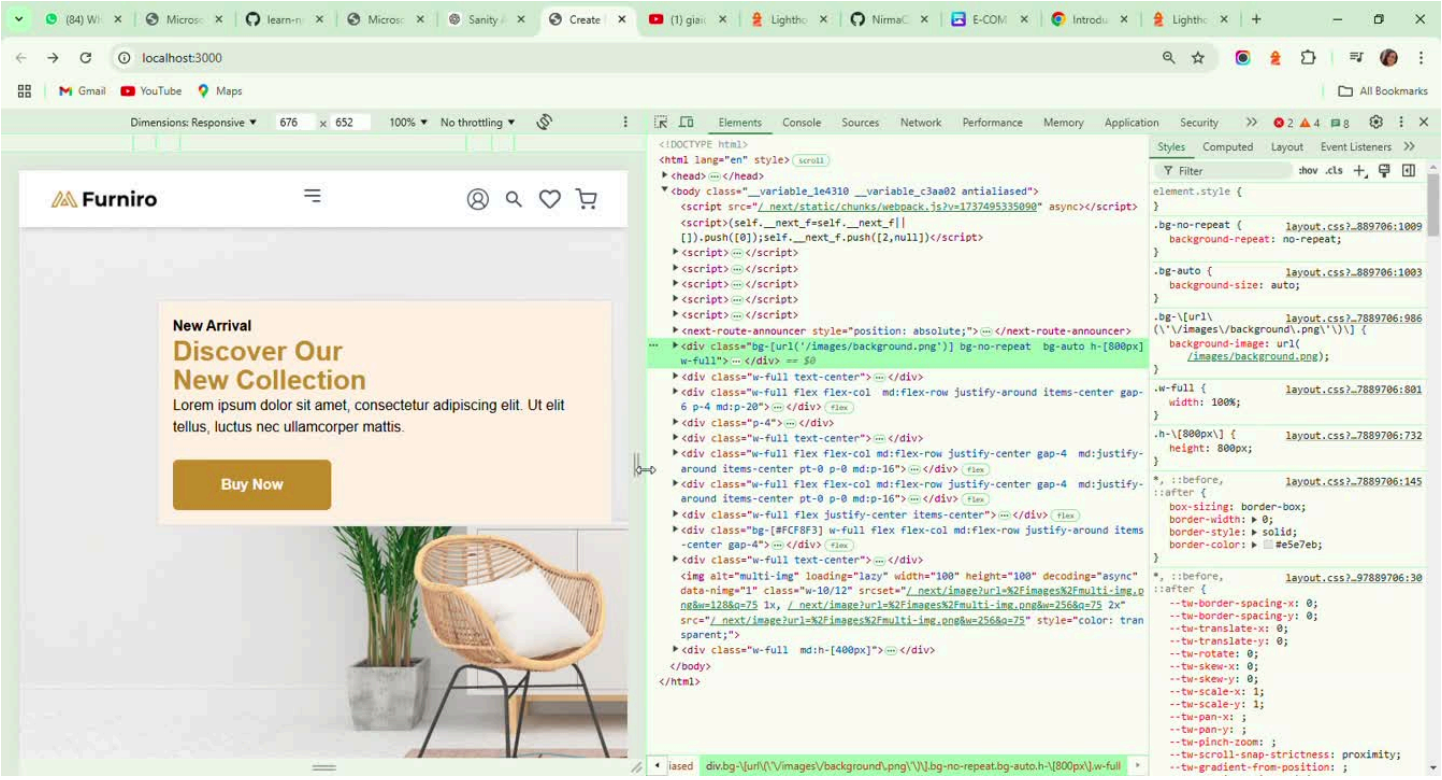

Testing Report (CSV Format):

Test Case ID	Test Case Description	Test Steps	Expected Result	Actual Result	Status	Severity Level	Assigned To	Remarks	
2	TC001	Validate product listing page	Open product page > Verify products	Products displayed correctly	Products displayed correctly	Passed	High	no issues found	No issues found
3	TC002	Test API error handling	Disconnect API > Refresh page	Show fallback UI with error message	Error message shown	Passed	Medium	working properly	Handled gracefully
4	TC003	Check cart functionality	Add product to cart > Verify cart contents	Cart updates with added product	Cart updates as expected	Passed	High	works succesfully	Works as expected
5	TC004	Ensure responsiveness on mobile	Resize browser window > Check layout	Layout adjusts properly to screen size	Responsive layout working as intended	Passed	high	no issues found	Test successful

Developer Resources:

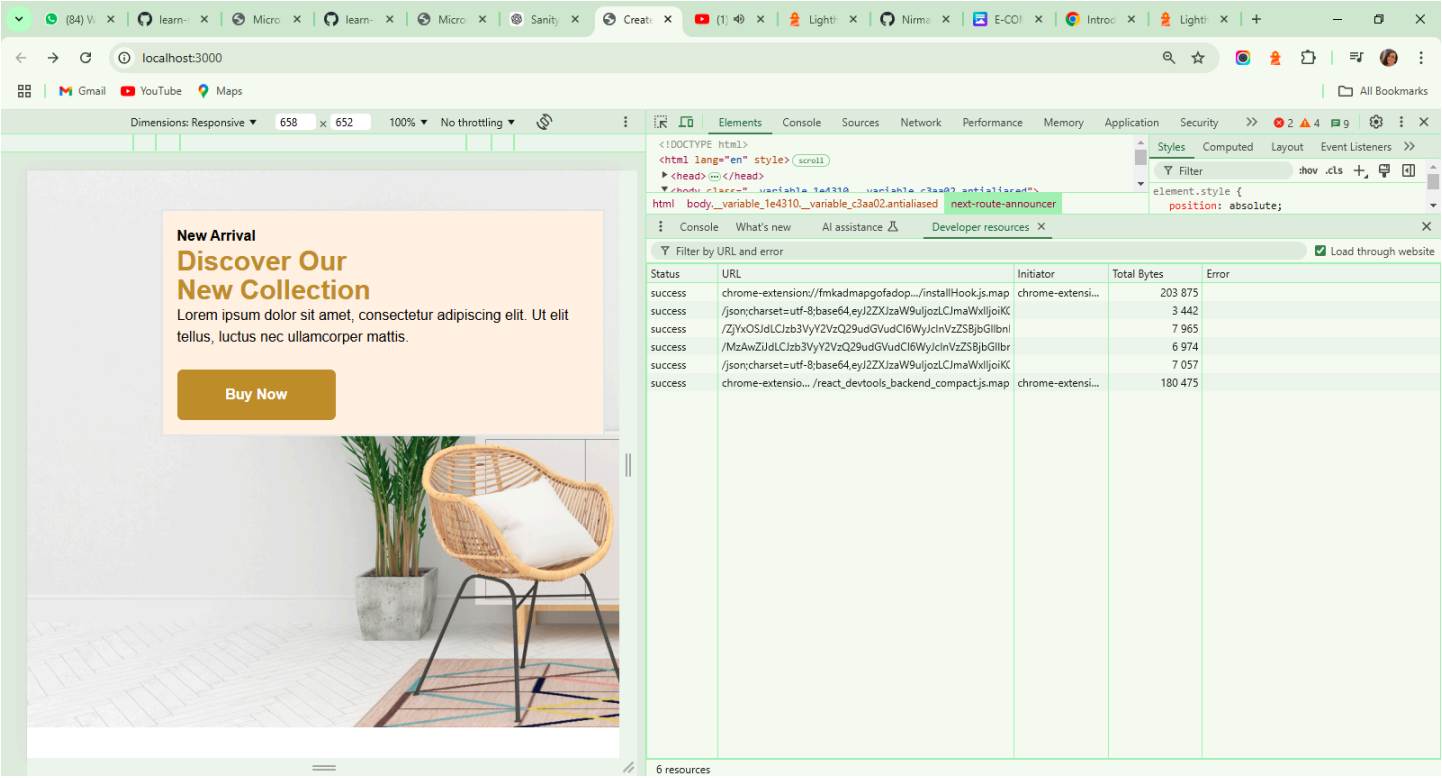
localhost:3000
New Arrival
Discover Our
New Collection
Lorem ipsum dolor sit amet, consectetur adipiscing elit. Ut elit tellus, luctus nec ullamcorper mattis.
Buy Now
Elements
Console
Sources
Network
Performance
Memory
Application
Security
Developer resources
Filter by URL and error
Load through website
Status
URL
Initiator
Total Bytes
Error
6 resources

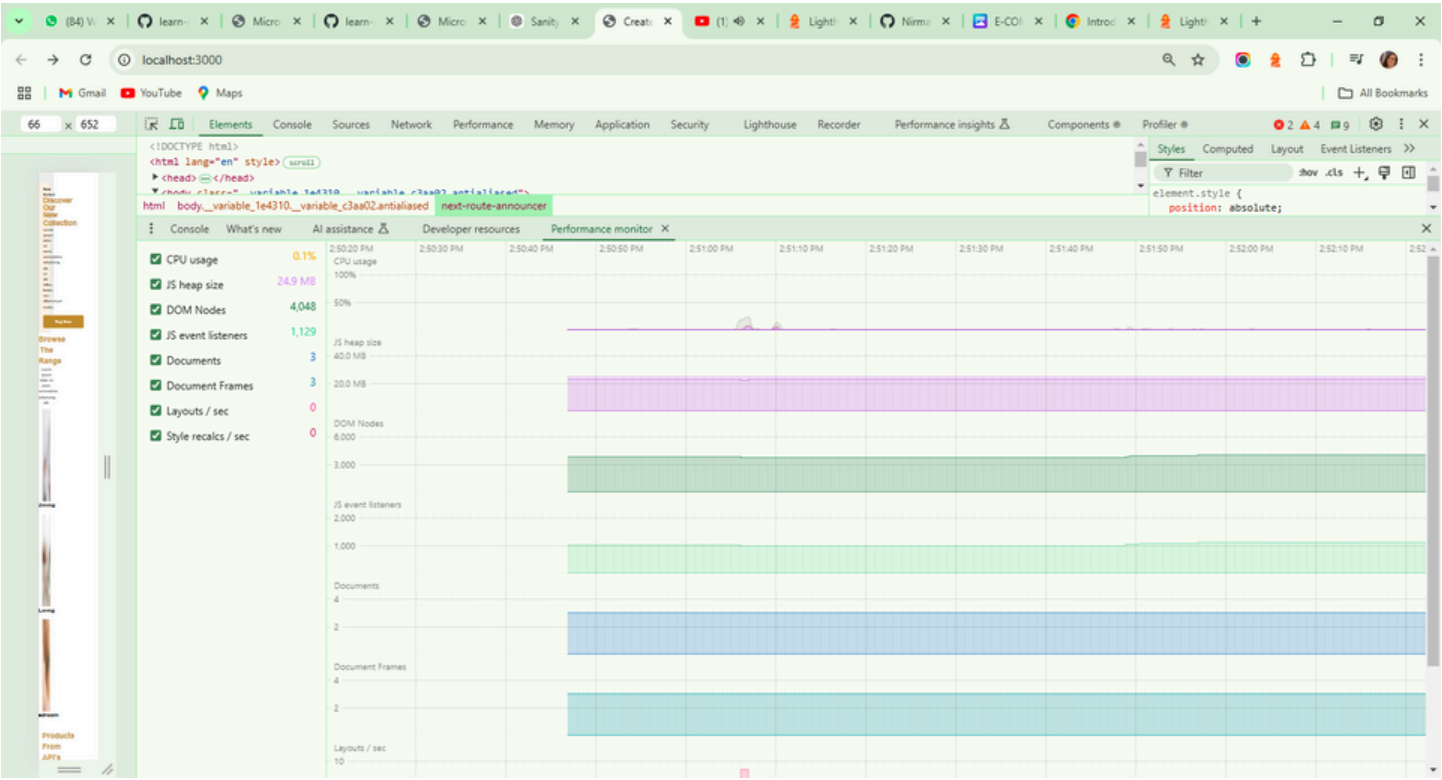
localhost:3000
Elements
Console
Sources
Network
Performance
Memory
Application
Security
Lighthouse
Recorder
Performance insights
Components
Profiler
Developer resources
Performance monitor
CPU usage
JS heap size
DOM Nodes
JS event listeners
Documents
Document Frames
Layouts / sec
Style recalcs / sec

Testing API:

File Edit Selection View Go Run Terminal Help

hackathon-3-funiro

THUNDER CLIE... | page.tsx ...\contact U | globals.css 3, U | CartContext.tsx U | layout.tsx U | page.tsx ...\products U | Extension: Tailwind CSS IntelliSense | Release Notes | New Request

New Request

Activity Collections Env

filter activity

GET template6-six.ver...
just now

GET https://template6-six.vercel.app/api/products Send

Query Headers 2 Auth Body Tests Pre Run

Query Parameters

parameter value

Status: 200 OK Size: 45.98 KB Time: 225 ms

Response Headers 16 Cookies Results Docs


```
[
  {
    "imageUrl": "https://cdn.sanity.io/images/7xt4qcah/production
        /2219cafc285ec13a2ed3f88aa36cbea852a11735-305x375.png",
    "price": 210,
    "tags": [
      "rustic ",
      "vase ",
      "home decor",
      "vintage ",
      "interior design"
    ],
    "dicountPercentage": 10,
    "description": "Bring the charm of nature into your home with the Rustic
        Vase Set. Perfect for those who appreciate timeless beauty and a warm,
        inviting atmosphere, this set of vases adds a touch of rustic elegance
        to any space. Crafted with care and attention to detail, these vases
        are designed to evoke the essence of vintage craftsmanship while
        seamlessly complementing both modern and traditional decor styles
        .\n\nThe Rustic Vase Set features a collection of three uniquely
        designed vases, each with its own character. Their earthy tones,
        textured finishes, and artisanal touch capture the essence of the
        countryside, making them ideal for showcasing fresh flowers, dried
        arrangements, or simply as stand-alone decor pieces. Whether placed on
        a mantel, coffee table, or dining area, these vases effortlessly
        enhance the ambiance of your home.\n\nMade from high-quality materials
        , the Rustic Vase Set offers both style and durability. The natural,
        imperfect surfaces of the vases give them a distinct, hand-crafted
        appeal, ensuring that each set is one-of-a-kind. With their timeless
        design, these vases make a perfect gift for housewarmings, weddings,
        or any special occasion.\n\nKey Features:\n\nSet includes three
        uniquely designed rustic vases\nCrafted from high-quality materials
        with a natural, hand-crafted finish\nPerfect for displaying flowers,
```


Response Chart

main* 0 0 3 0 Git Graph BLACKBOX Chat Add Logs CyberCoder Improve Code Share Code Link Generate Commit Message Go Live AI Code Chat Completions limit reached Codeium: